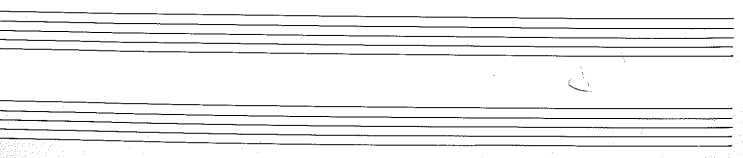
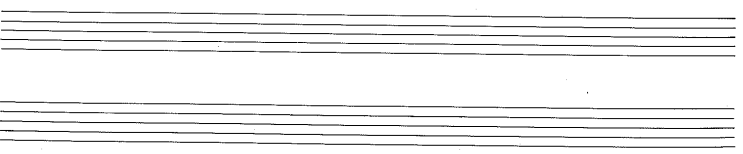
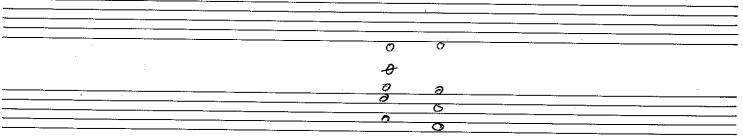
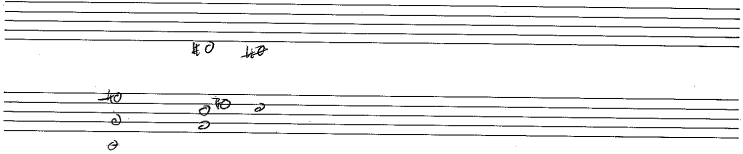
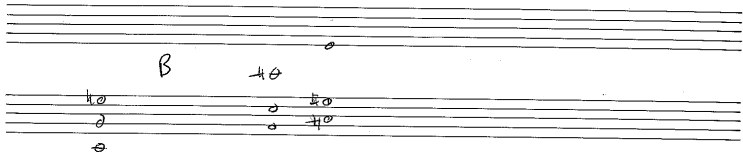

$$A^{\frac{1}{2}} B^{\frac{1}{2}} E$$

A

5
E

$B \cap \gamma \in \gamma \Delta \gamma \cap \Delta \gamma \cap \gamma$

N

C- B^b E^b D

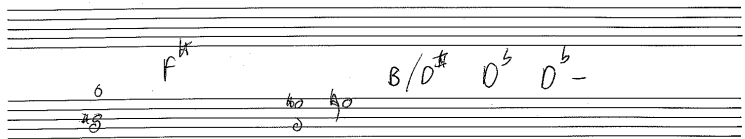

hi
baptist grace other lies

deep face often sighs

I kept you with me

sope water is all I hear

I left you with me

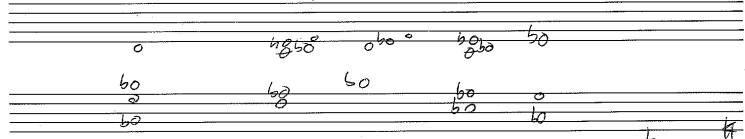

AA C^b

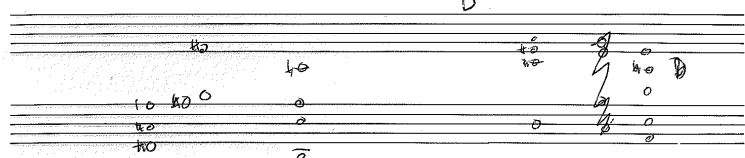
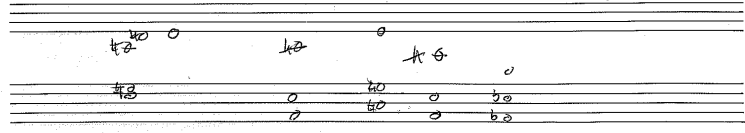

$\begin{matrix} \text{a} & \text{b} & & \text{c} & \text{d} \\ \text{a} & \text{b} & \text{c} & \text{d} & \text{e} \\ \text{a} & \text{b} & \text{c} & \text{d} & \text{e} \end{matrix}$

$\in F^{\#} \quad \text{B} \quad \text{A} \quad \text{B}$

$\in F^{\#} \quad \text{E} / \text{C}^{\#} \quad \text{D/A} \quad \text{A}$

$\text{B} \quad \text{A} \quad \text{C} \quad \text{E}$

$\text{GAD} \quad \text{DAB}$

$\begin{matrix} \text{a} & \text{b} & \text{c} \\ \text{a} & \text{b} & \text{c} \\ \text{a} & \text{b} & \text{c} \end{matrix}$

\in

you may find yourself upon an island

$\begin{matrix} \text{a} & \text{b} & \text{c} & \text{d} & \text{e} \\ \text{a} & \text{b} & \text{c} & \text{d} & \text{e} \\ \text{a} & \text{b} & \text{c} & \text{d} & \text{e} \end{matrix}$

$\text{C} = \text{B}^{\#}$

B B/E E C[#] - A^b F[#]

A^b A C[#] - D B A

B F[#] D^b E^b B

B F[#] F^b G^b

B
E A^b A

NOCK-ON WOULD

F[#]6 F E^b6 E^b6⁹ D7

C7 B^b

Notes: \sim , \flat , \sharp , \flat , \sharp

g-

c

g-/p g

\flat/c \flat/c \flat/c \flat/c

Notes: \flat , \sharp , \flat , \sharp , \flat , \sharp , \flat , \sharp , \flat , \sharp

Notes: \flat , \sharp , \flat , \sharp , \flat , \sharp , \flat , \sharp , \flat , \sharp

Notes: \flat , \sharp , \flat , \sharp , \flat , \sharp , \flat , \sharp , \flat , \sharp

Notes: \flat , \sharp , \flat , \sharp , \flat , \sharp , \flat , \sharp , \flat , \sharp

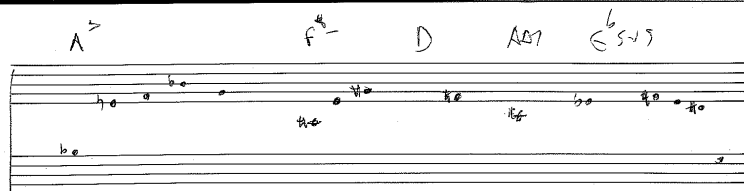
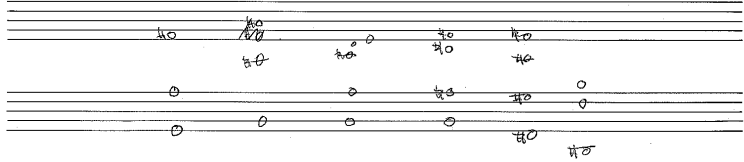
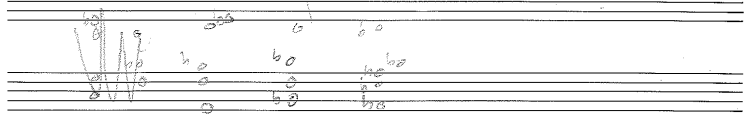
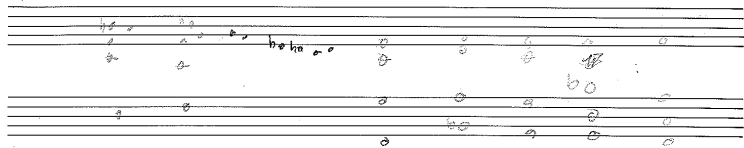

no news is bad news 16/2/97

one finger snap

one note

G- F- e- piano wk

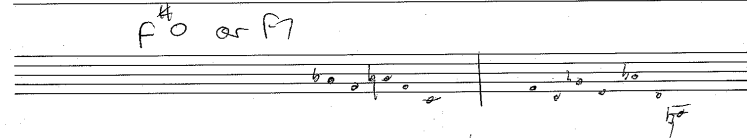
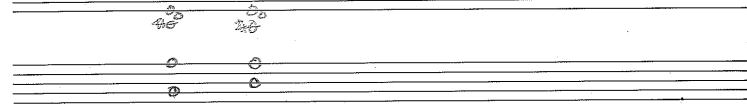
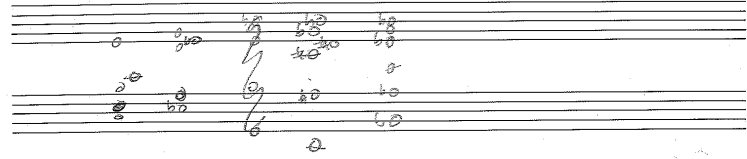
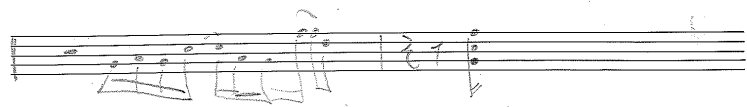
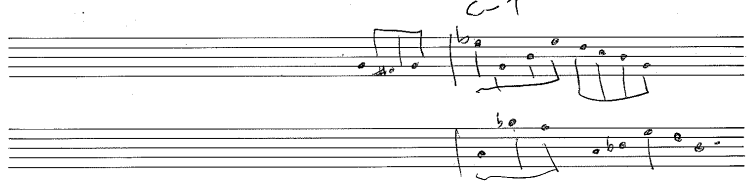
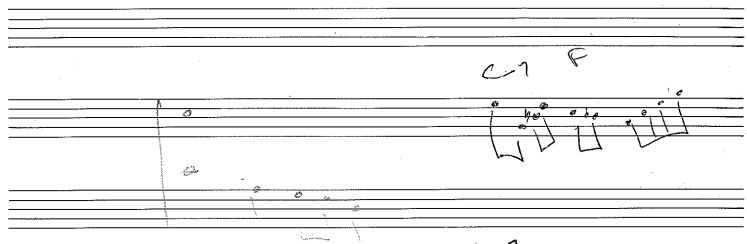
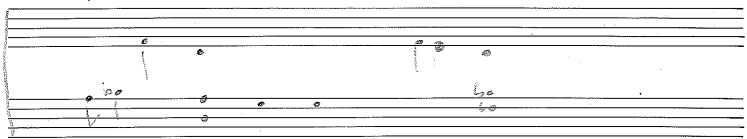

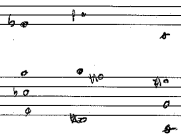

when season change
just pick me up

B- A- G G A-

C#- C7 F B C D

~~pick me up~~
~~put em back~~
~~again~~

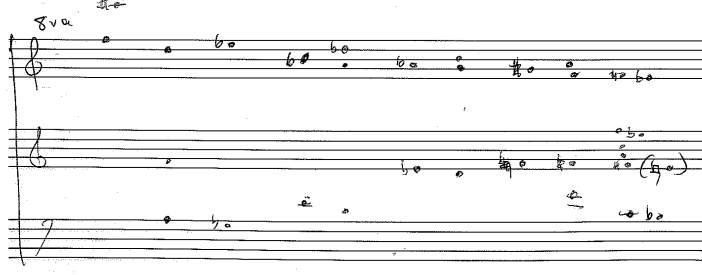
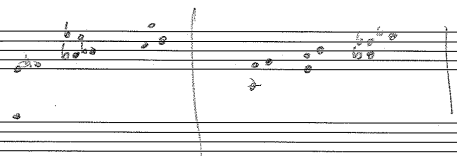
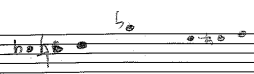
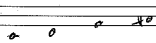
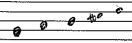

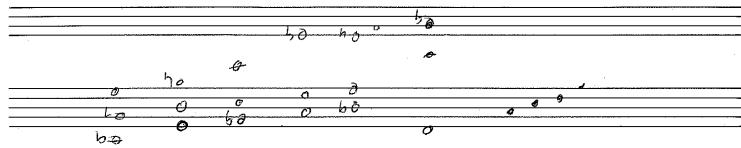
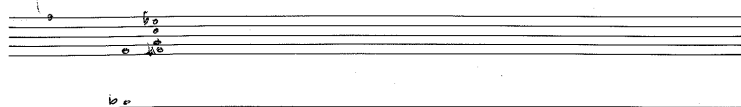
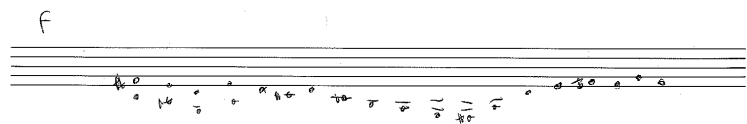
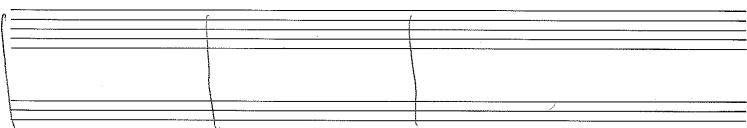
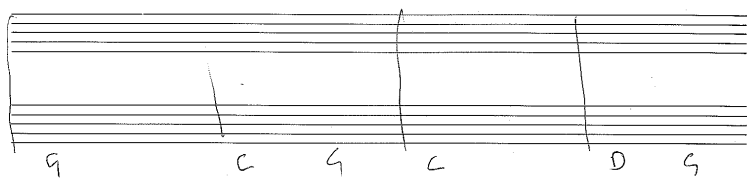
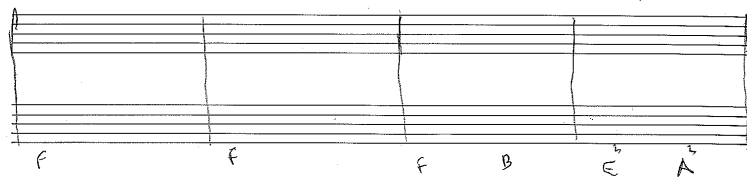

C G B^b C^b F A

E^b/F E^b/F

7. 40 0 40 40 40
40 0 2 40

0 0 0
0 0 0 0 0
0 0 0 0 0
=

0 0 40 40 40
40 0 40 40 40 40
40 40 0 40 40
0 40 0 40 40

6va

40 40 40 40 40 40 40 40
40 40 40 40 40 40 40 40
40 40 40 40 40 40 40 40
40 40 40 40 40 40 40 40

40 0 0 40
40 40 40 40 40 40 40 40

f 0 40 40 40 40 40 40 40
7 40 0 40 40 40 40 40

40 40 40 40 40 40 40 40
40 40 40 40 40 40 40 40

D7 D^balt C D B^b ~~D^balt~~ D- G

~~B^b D^b A^b A^b~~ E- A^b

o o o o
o o b o
o o o b o

o o b o

B^b- E^b7 B^b- E^b7

B^b- E^b7 B^b-

E- /G E- /G

B^b- E^b7 B^b- E^b7

G^b D7 G^b/F A D7 D D7

B^b- E^b B- E^b

A^b G9 G7 sus F[#] G9 B^b alt F[#]/E

/ / F/E^b /

/ /

Chord progressions written on the right page:

- Staff 2: $C^{\#} - /B \ A \ g \ A/B$
- Staff 3: $A \ g \ g \ g \ g \ A \ g \ g \ g \ g$
- Staff 4: $F^{\#} - /E/f \ C \ D \ A \ B^{\flat} - b^{\flat} /D^{\flat}$
- Staff 5: $B^{\flat} /B \ B^{\flat} \ A^{\flat}$

the gallery Tent

KASIKSTAN

D E/F C/D

E/F C/D

A/D G/D A-/G F6/9

D A/D G/D A-/G F6/9

B- C D- D.C

D/G B- C/D D/E F/D D/G B- C D/E F/D

D/G B- C/D D/E F/D D/A D

B- A- D- C- F7+9

B- A6/9 F#7+9 C7+9 P- C# F7+5

B/D- E (G-) E- D#7/E-

E- (A-D) G-/A- C-7 F7 E- E7

B- C D C- F

B- A- F C7 F- C# B-

E- C B C# D D- C B

G C E E- C# G F E A-

E- B- E- F

Bass

guitar 1

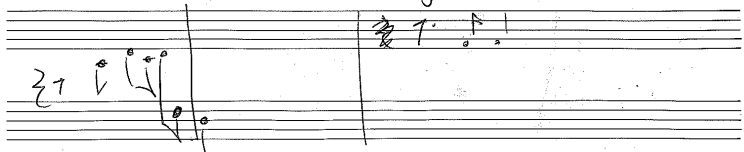

guit

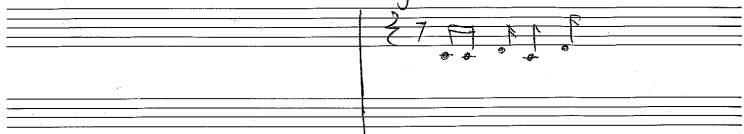

chord.

Bridge

♩ = 130

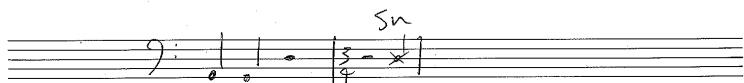

Sn

JB style

B^b

A^b / F[#]

31st march

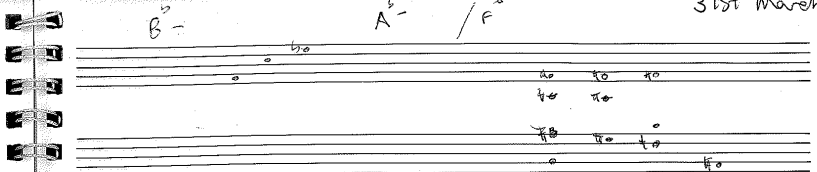

2

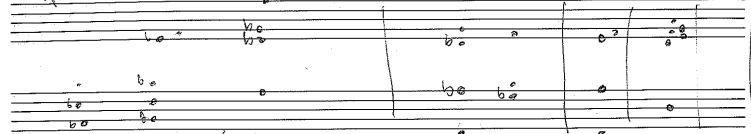

/F

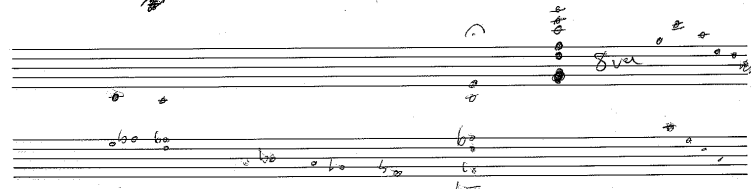
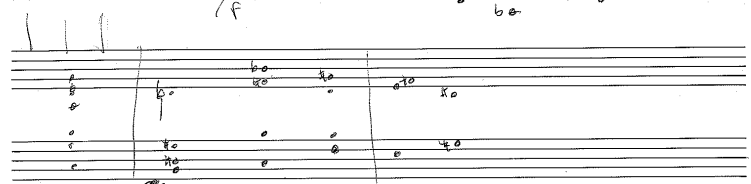

blowing

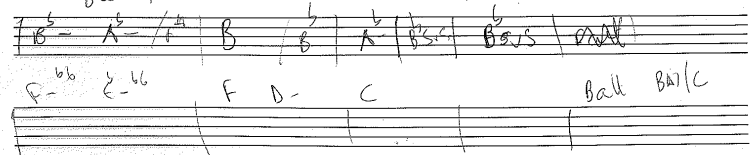

B^b

C

Ball BW/C

E C - P $\frac{P}{A}$

[illegible]

1^a D.C. al coda

\oplus $\overset{\frown}{D^b D 7}$ $\overset{\frown}{F - 7}$
 msc a

[Handwritten signature]

One tooth for

↑ 1/2 step

[illegible]

20

40

$\frac{B}{C}$ A B F

7.

Michael

ho
bo do
bo ho
bo

$$E \quad A^{3/6} \quad C^{6/6} \quad B \quad A \Delta \quad A^3 - D \Delta \quad (E \Delta)$$

globe

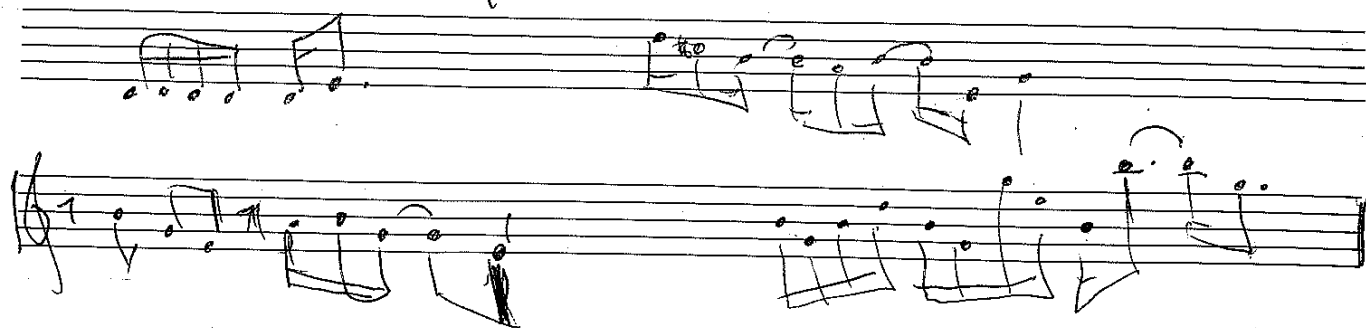

ONE TRUTH

hono

